

6.20					3.30				
4.8	14.2 ⁵	10.5	3.9	10.0	13.7 ⁵	4.8	5.8 ⁵	2.1 ⁵	6.0
6.3	2.38	2.0	1.06	1.16	6.9 ⁵		2.77		5.3

4.8	1.23	10.3 ⁵	1.55	1.50	1.58 ⁵	0.8	3.50	1.10	1.20	4.8	6.9
4.8	1.23	10.3 ⁵	1.55	1.50	1.58 ⁵	0.8	3.50	1.10	1.20	4.8	6.9
4.8	1.23	10.3 ⁵	1.55	1.50	1.58 ⁵	0.8	3.50	1.10	1.20	4.8	6.9

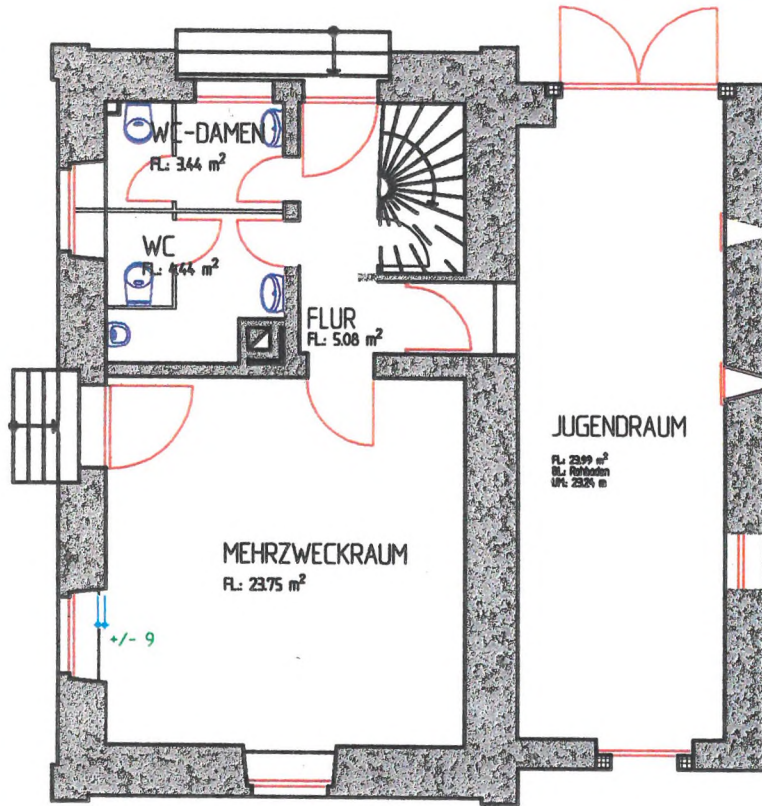

6.3	4.80	6.9 ⁵	2.76	5.4			
4.8	2.18 ⁵	10.1 ⁵	2.05	4.8	1.24	0.90	1.15
6.21				3.29			

Erdgeschoß

5.8	2.10	9.6	8.22	19.2	9.20	10.16	5.3
5.8	2.10	9.6	8.22	19.2	9.20	10.16	5.3
5.8	2.10	9.6	8.22	19.2	9.20	10.16	5.3



Landratsamt
Baupolizei
Lohrbach
26.05.2006
genehmigt

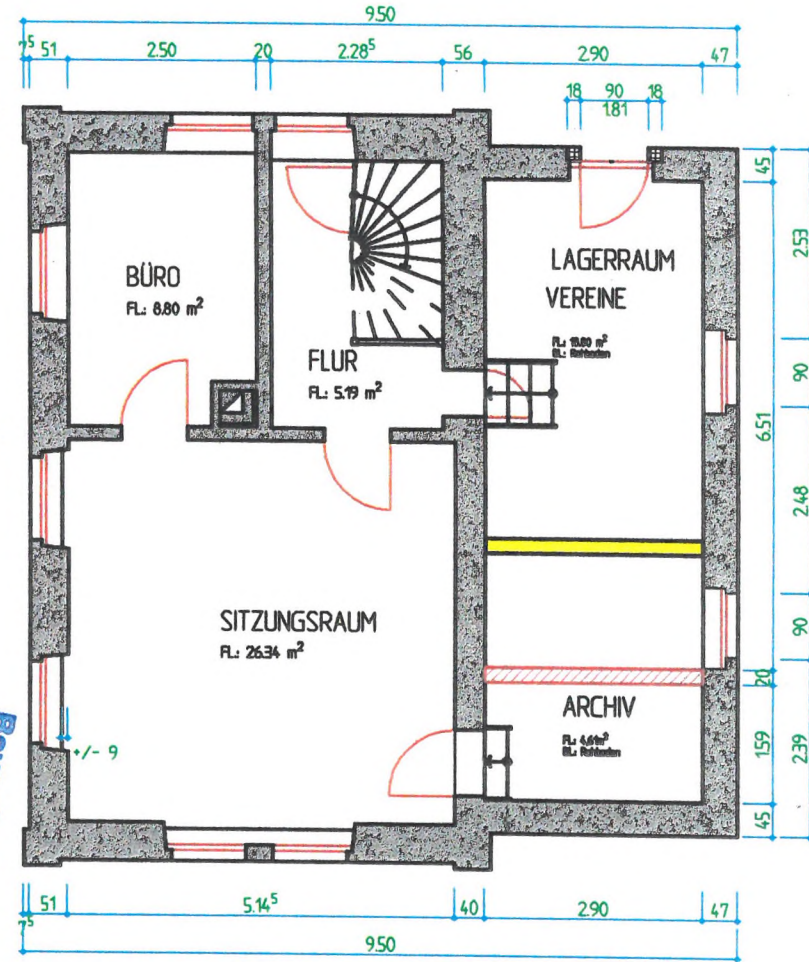

Obergeschoß

M 1:100



MANFRED MÄNNER
HAUPTSTR. 43 N
79689 MAULBURG
TEL. 0 76 22 / 6 66 87 - 0